

FILED
GREENVILLE CO. S.C.
JAN 21 2 31 PM 1965
OLLE F. BROCKMAN
S.M.S.

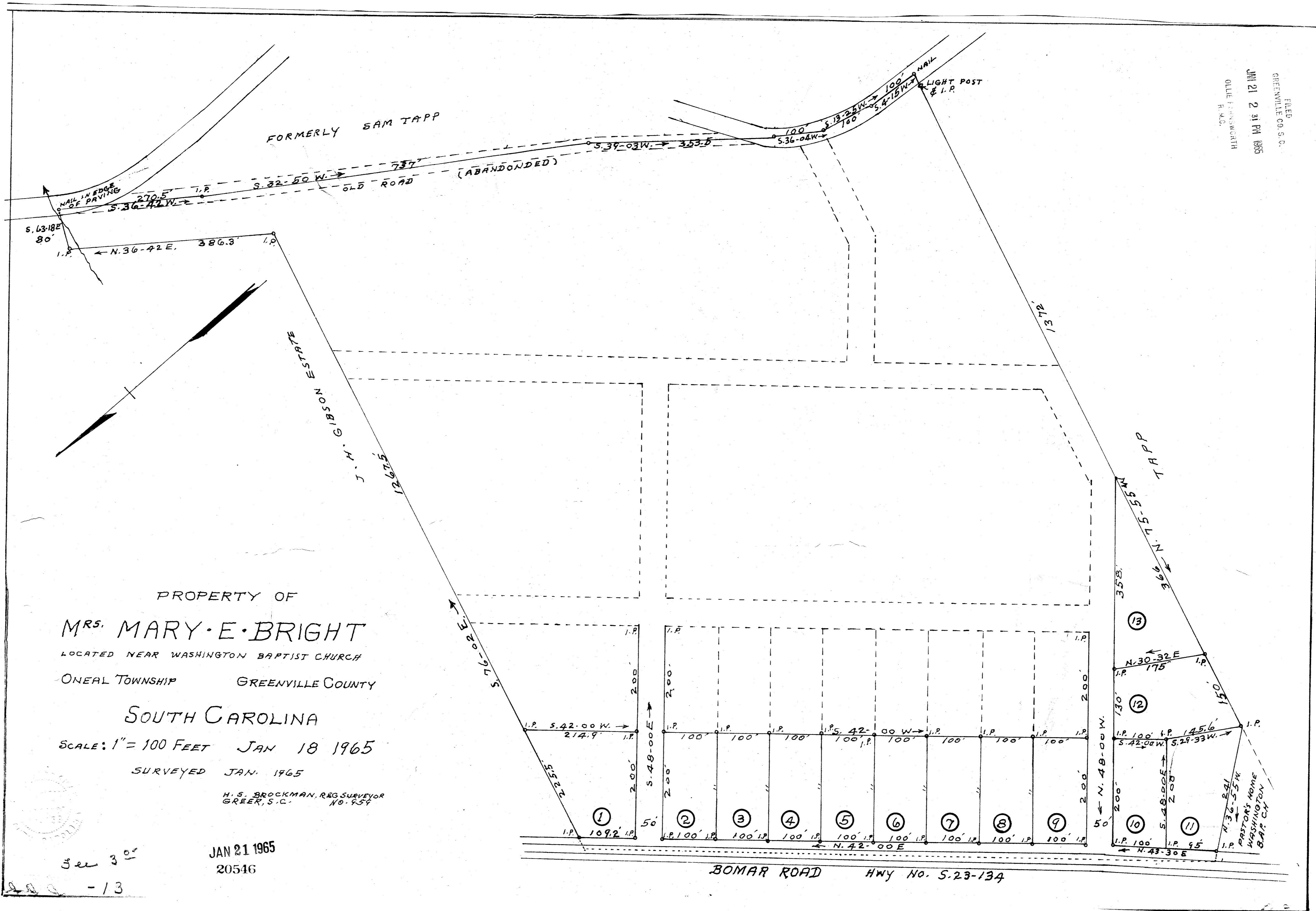

PROPERTY OF
MRS. MARY E. BRIGHT
LOCATED NEAR WASHINGTON BAPTIST CHURCH
ONEAL TOWNSHIP GREENVILLE COUNTY

SOUTH CAROLINA
SCALE: 1" = 100 FEET JAN 18 1965
SURVEYED JAN. 1965

H. S. BROCKMAN, REG. SURVEYOR
GREER, S.C. NO. 959

JAN 21 1965
20546

20546 Filed This 21 day of Jan 19 65
And Recorded in Vol. 18 at M
Register Meane Conveyance Greenville County, S. C.

See 30
200 - 13